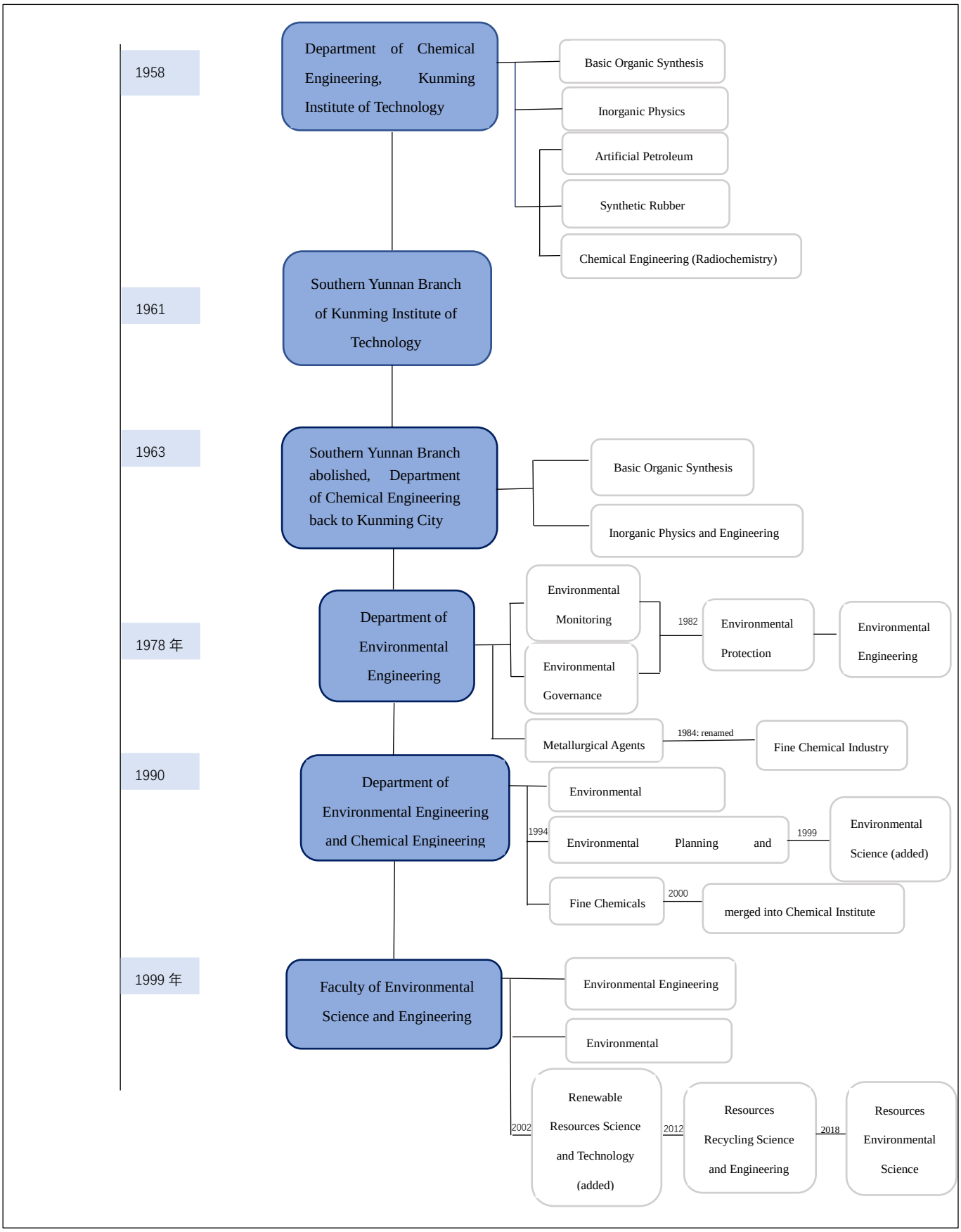
1958
Department of Chemical Engineering, Kunming Institute of Technology
Basic Organic Synthesis
Inorganic Physics
Artificial Petroleum
Synthetic Rubber
Chemical Engineering (Radiochemistry)
1961
Southern Yunnan Branch of Kunming Institute of Technology
1963
Southern Yunnan Branch abolished, Department of Chemical Engineering back to Kunming City
Basic Organic Synthesis
Inorganic Physics and Engineering
1978 年
Department of Environmental Engineering
Environmental Monitoring
Environmental Governance
1982
Environmental Protection
Environmental Engineering
Metallurgical Agents
1984: renamed
Fine Chemical Industry
1990
Department of Environmental Engineering and Chemical Engineering
Environmental
1994
Environmental Planning and
1999
Environmental Science (added)
Fine Chemicals
2000
merged into Chemical Institute
1999 年
Faculty of Environmental Science and Engineering
Environmental Engineering
Environmental
2002
Renewable Resources Science and Technology (added)
2012
Resources Recycling Science and Engineering
2018
Resources Environmental Science